Technical Data Sheet

Order number: LG32305

LITEGEAR® LED Lighting Solutions

VERSALINK 1500 25-80W-840-4000-12500LM Flood 1-10V DIM



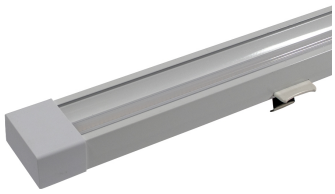

Technical Details:

Luminous Flux:	12500 lm
Light Yield:	156 lm/W
Light Temperature:	4000 K
Light Color:	neutralwhite
Color Rendering Index:	≥80 Ra
Color Consistency (SDCM):	<4
Beam Angle:	90 °
Light Emission:	downward
Dimmable:	✓
Method of Dimming:	1-10V
LED-Chip:	SMD 2835
Ignition Time:	<0,5 s
Input Current:	AC 200-240V, 50/60Hz
Power Consumption:	80 W
Contains Driver:	✓
Driver Manufacturer:	Lifud
Power Factor (PF):	>0.95
Input Driver:	terminal
CC/CV:	CC
Output Current Adjustable:	✓
Input Lamp:	plug connector
Switching Cycles:	>1.000.000
Electrical Protection Class:	I
Compatible with Emergency Current:	✓
Ambient Temperature (TA):	-20°C - 45°C
Storage Temperature:	-20°C - 55°C

Dimensions:	1531x69x36,5 mm
Mounting:	Decke
Montageart:	surface mounted
IP Class:	20
IK Code:	08
Housing Color	white
Housing Material:	aluminum
Coating:	powder-coated
Special Feature of Housing:	PC Linse
Cover:	klar mit Linsen
Net Weight:	1950 g
Type of Packaging:	box
Weight incl. Packaging:	1.95 kg
Product Line:	Advance Line
Warranty	5 years
Operating Hours:	50.000 h L80/B10
Disposal Obligation:	✓
Customs Tariff Number:	9405499090
Certifications	CE,LM80
Barcode:	4250557819655
Einfache Montage in 22 verschiedene Tragprofile	
optionale Batterienotlichtmodule lieferbar	
wählb. Ausgangsleistung: 25, 40, 50, 60, 70, 80W	
7-adrige Verdrahtung/7 wire cable tree	
max. 30 Leuchten an einem 16A C Sicherungsutomaten	

Information and Downloads:

